By Toshimi Taki, July 8, '06

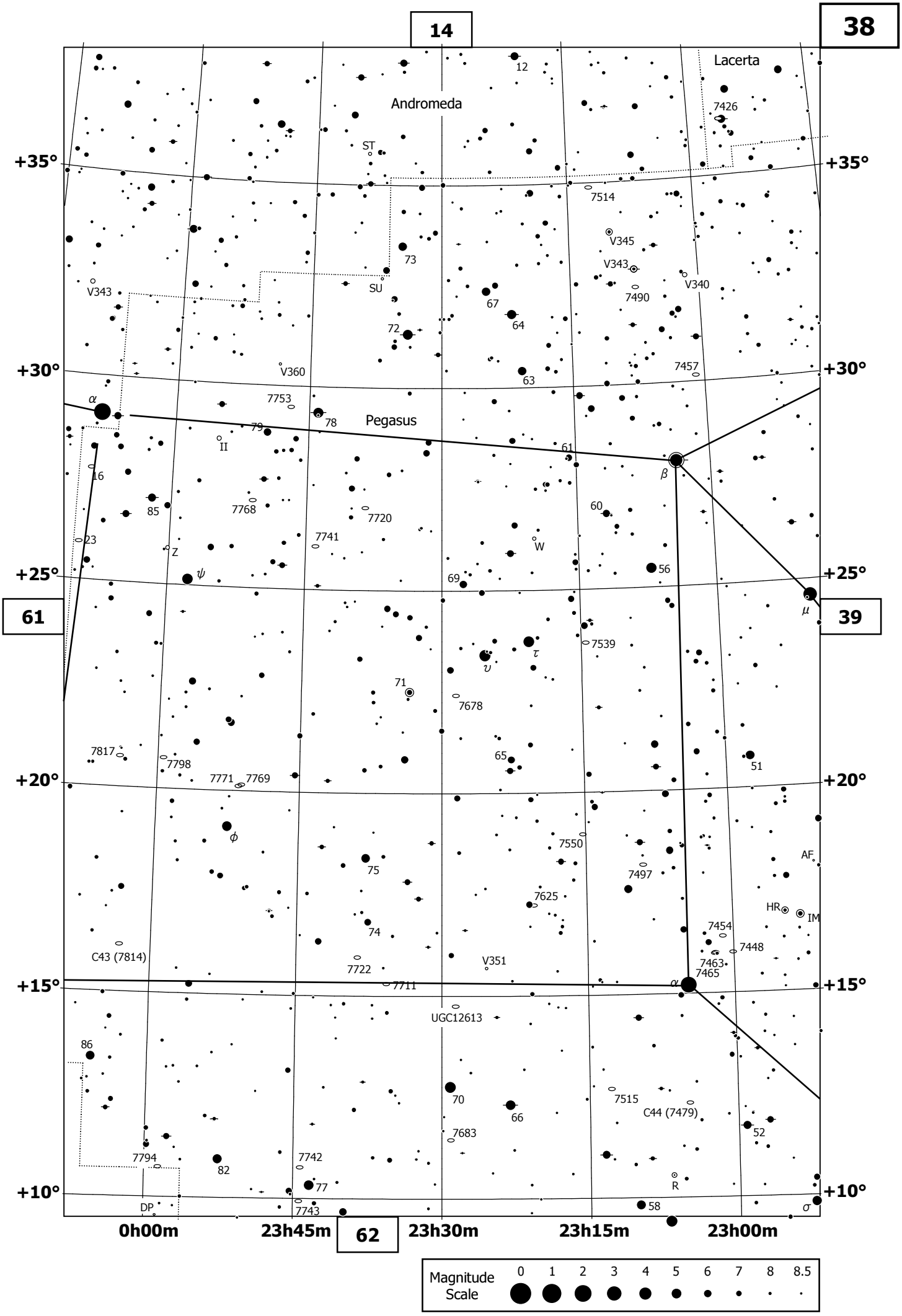

By Toshimi Taki, July 8, '06

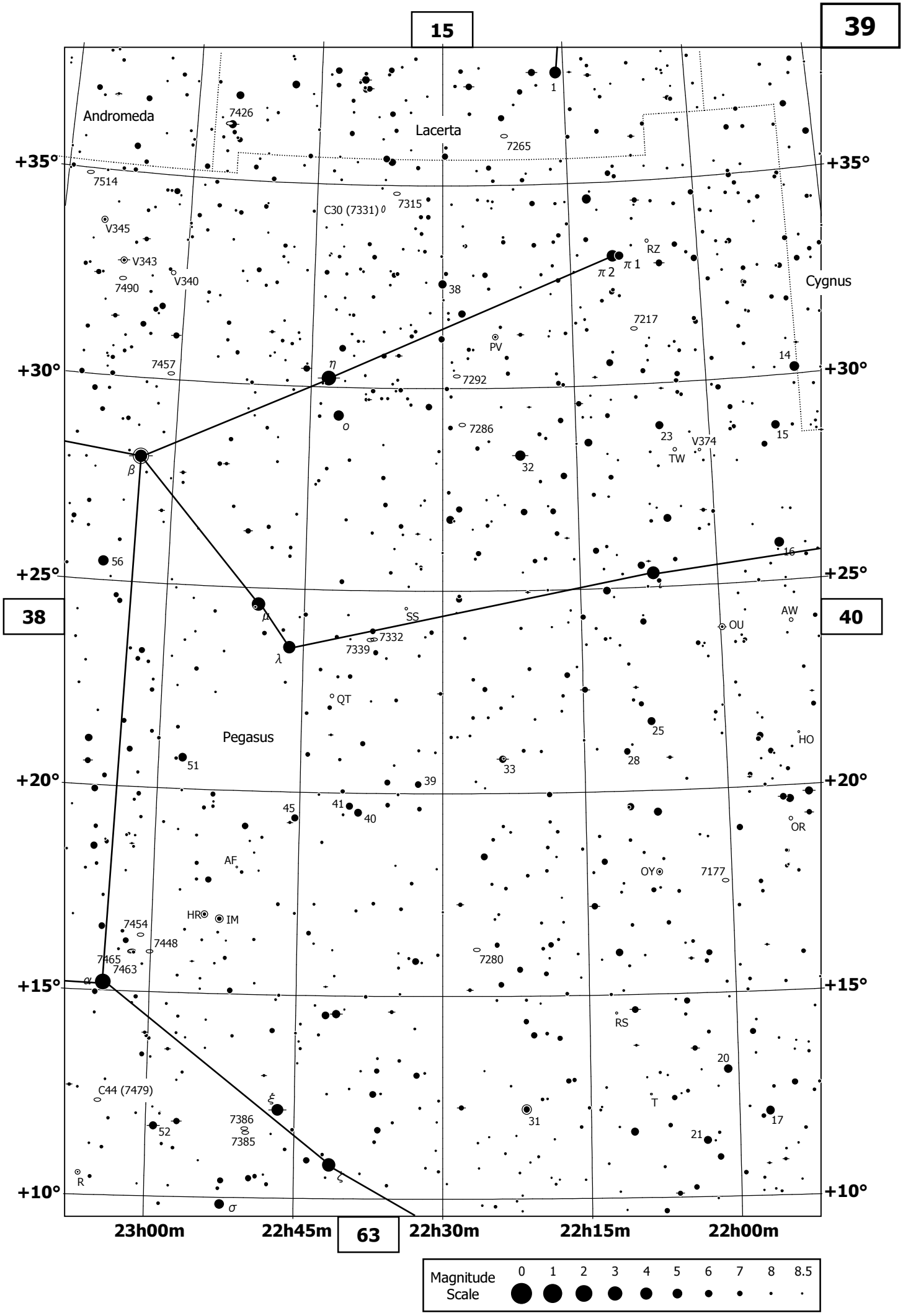

By Toshimi Taki, July 8, '06

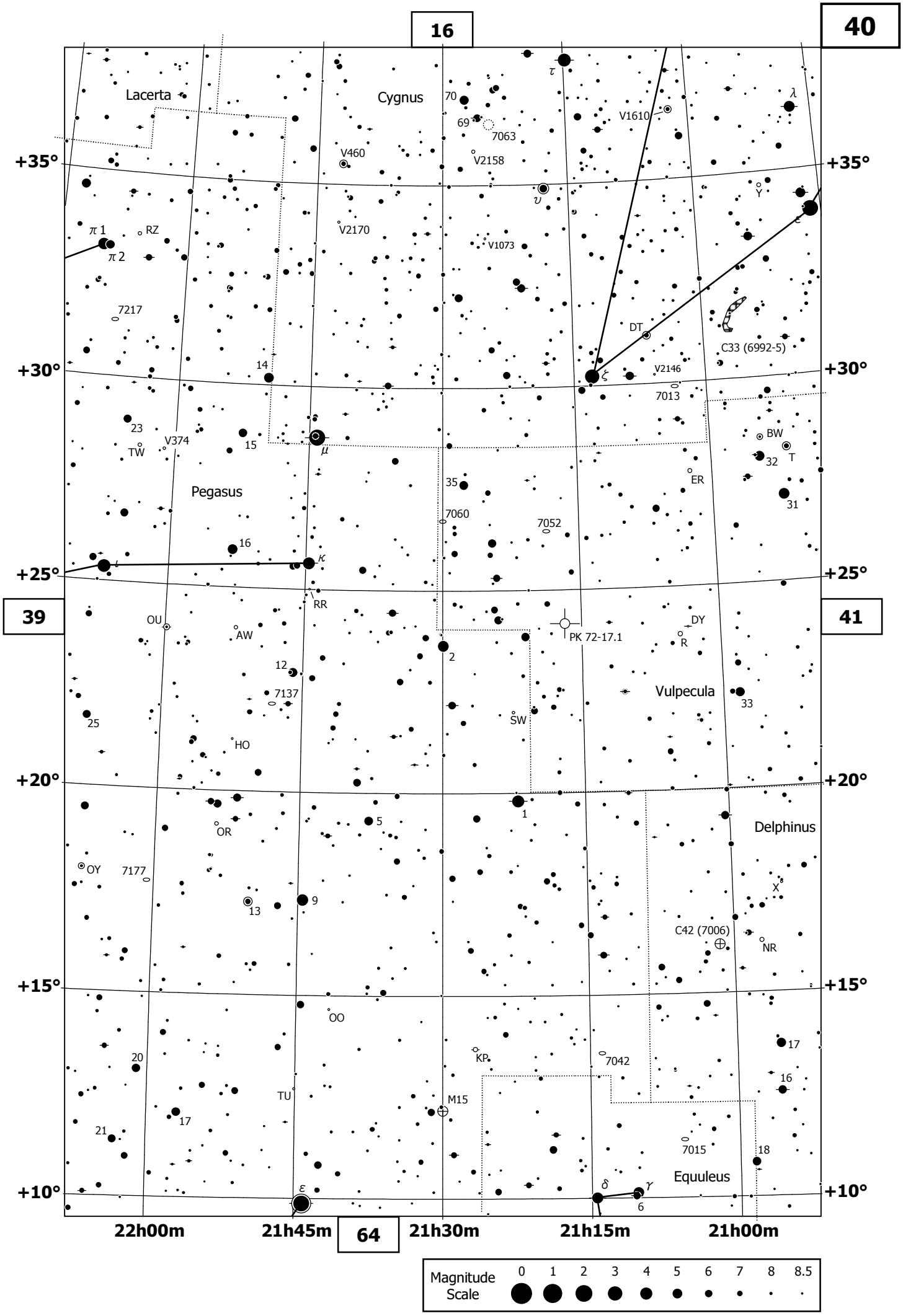

By Toshimi Taki, Aug. 27, '06

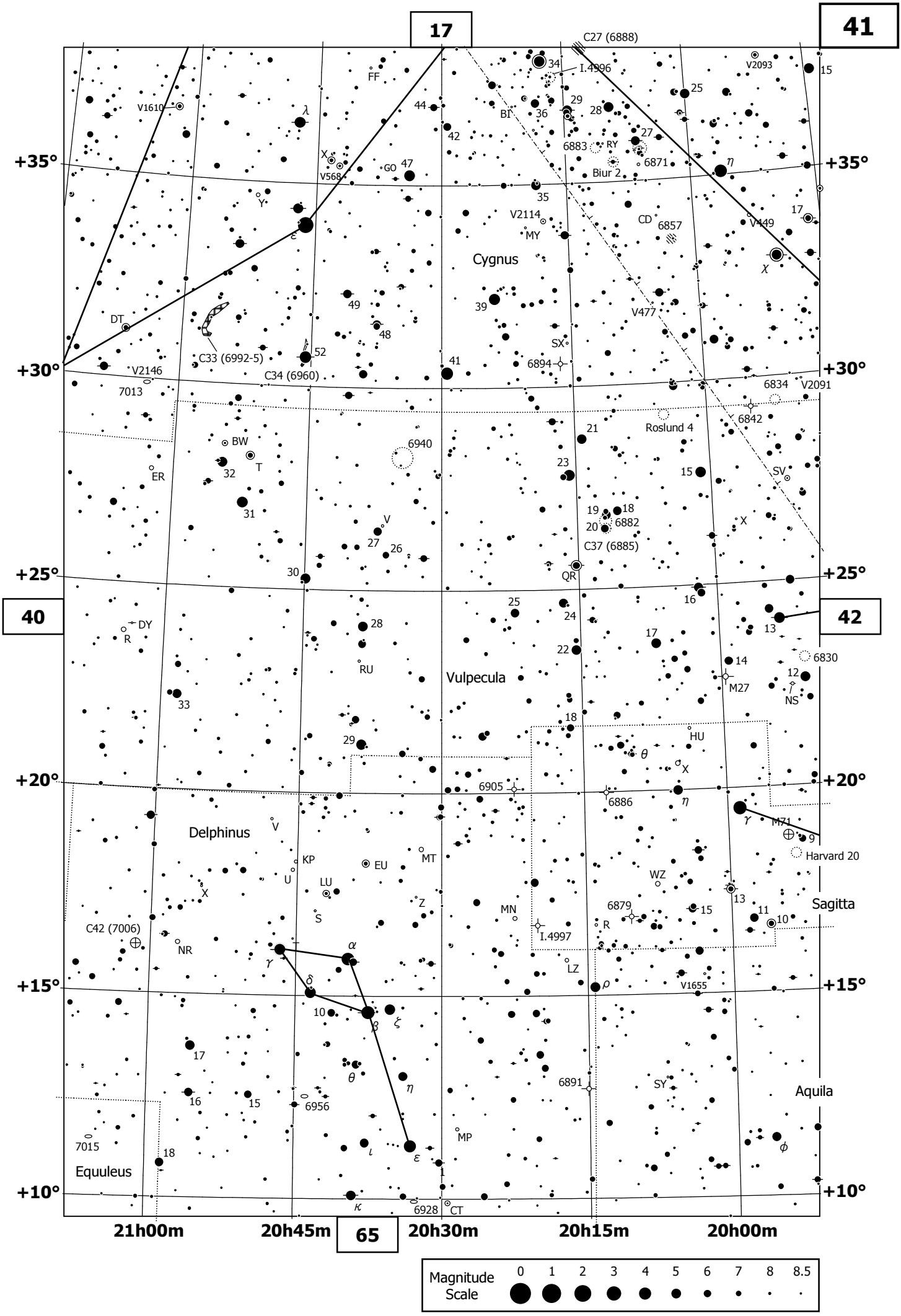

By Toshimi Taki, July 8, '06

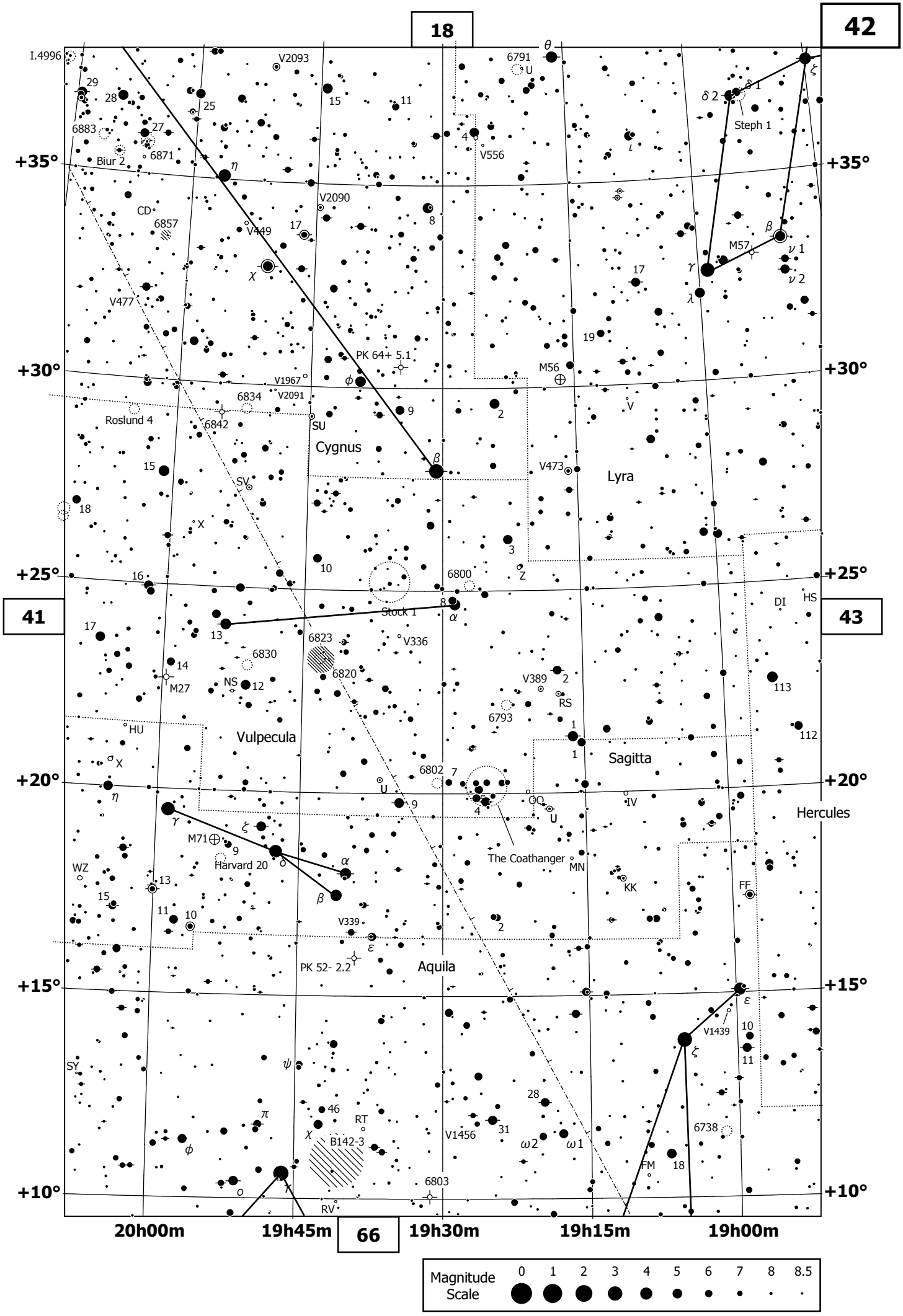

By Toshimi Taki, July 8, '06

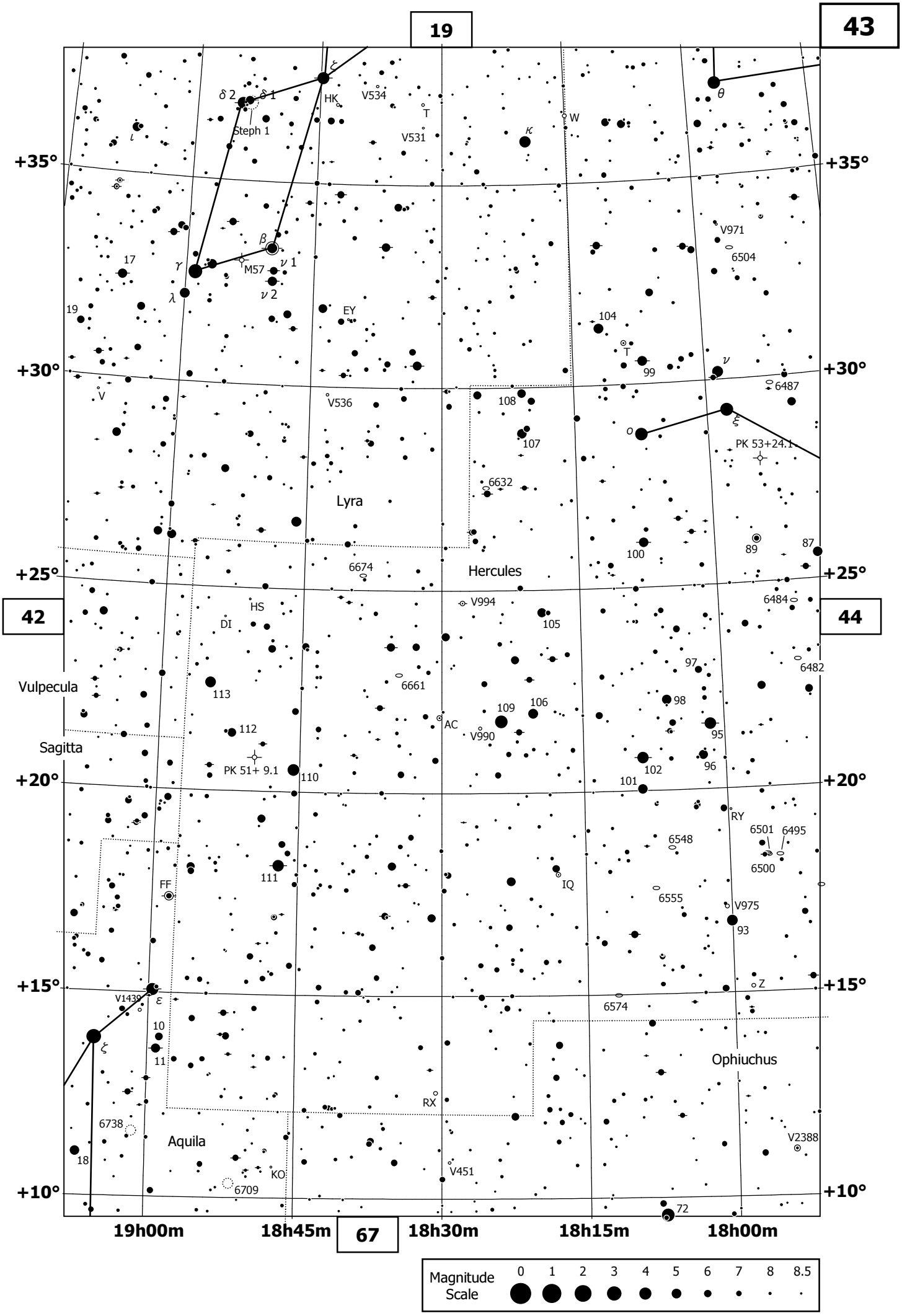

By Toshimi Taki, July 8, '06

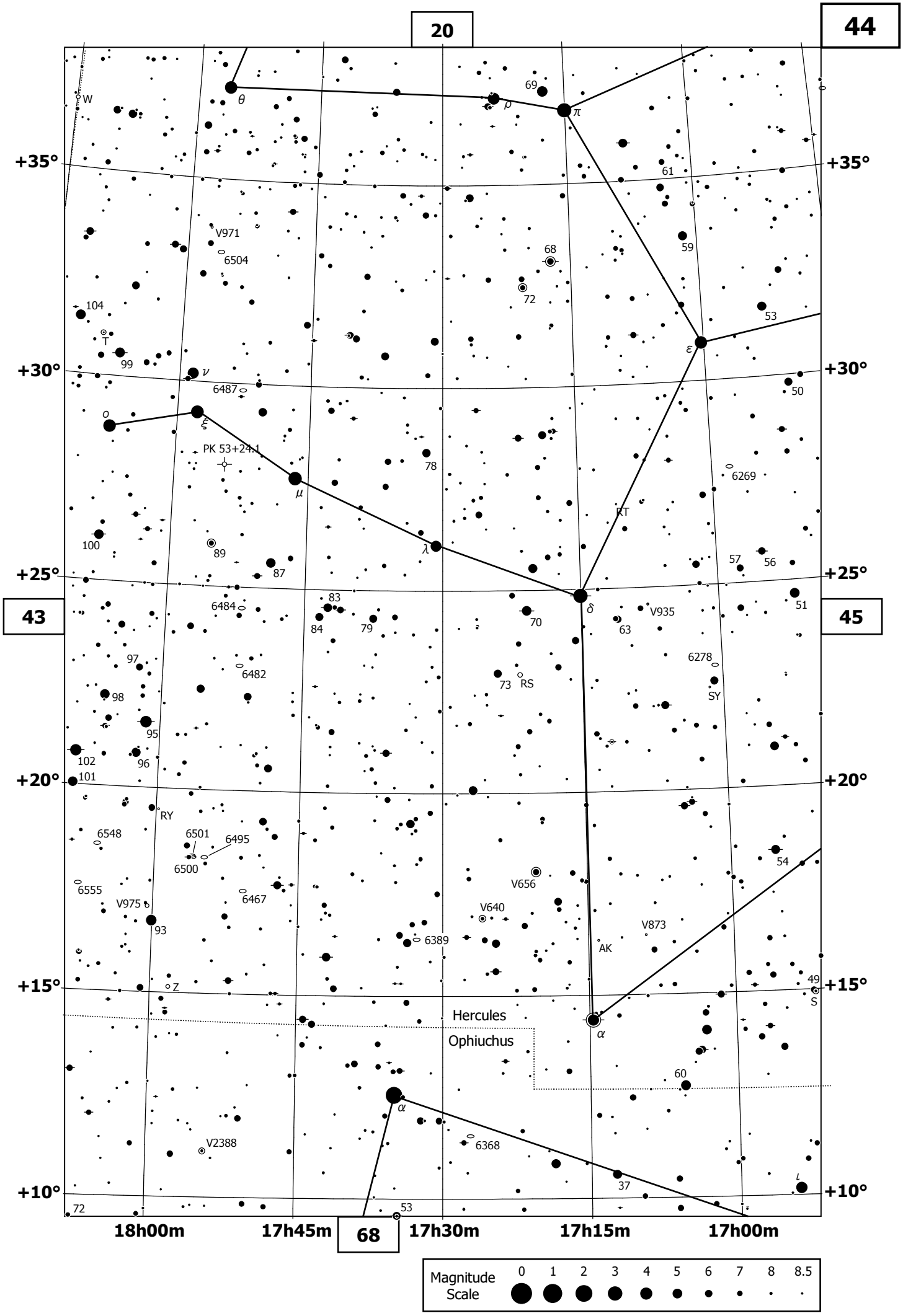

By Toshimi Taki, July 9, '06

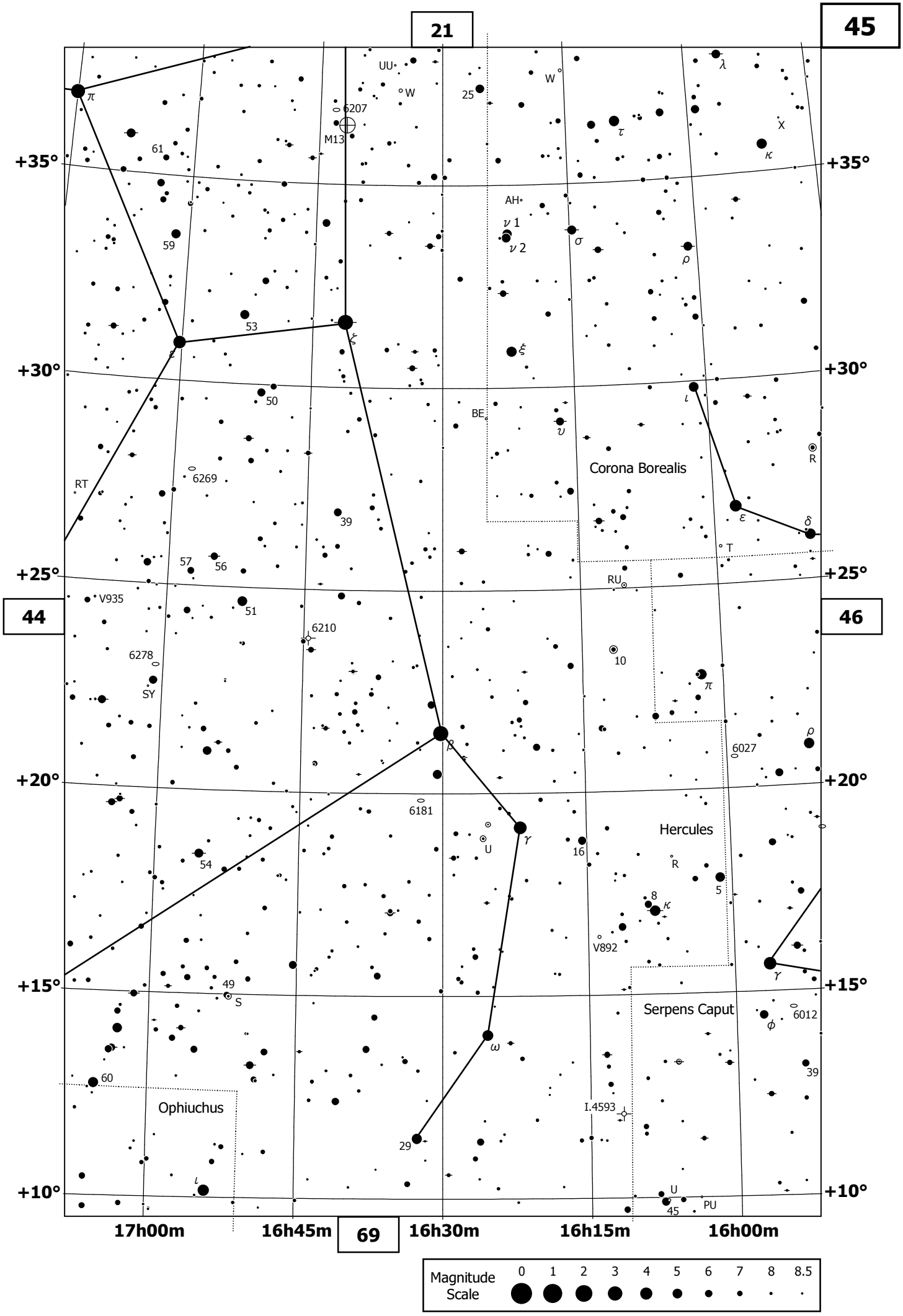

By Toshimi Taki, July 9, '06

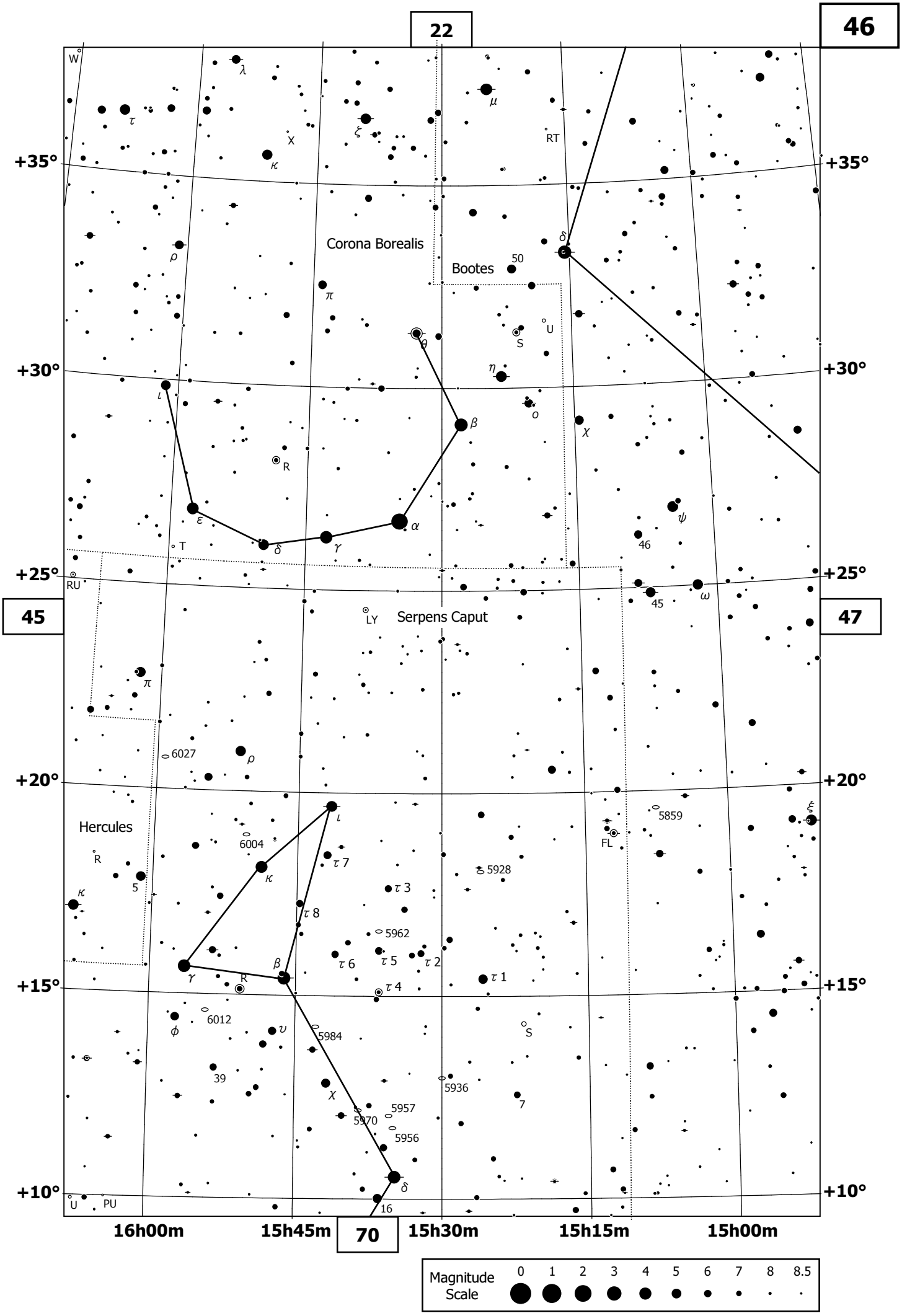

By Toshimi Taki, July 9, '06

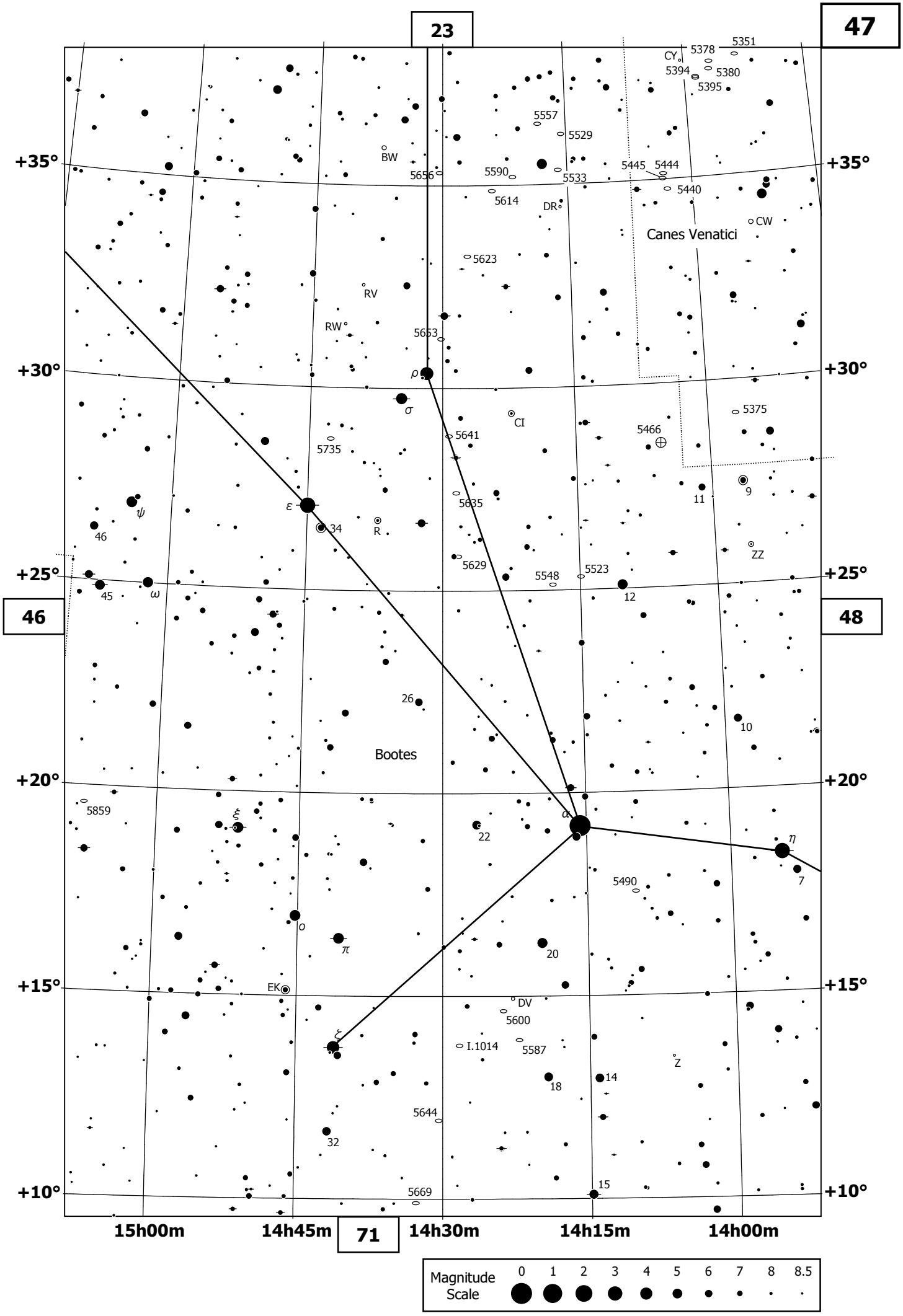

By Toshimi Taki, July 9, '06

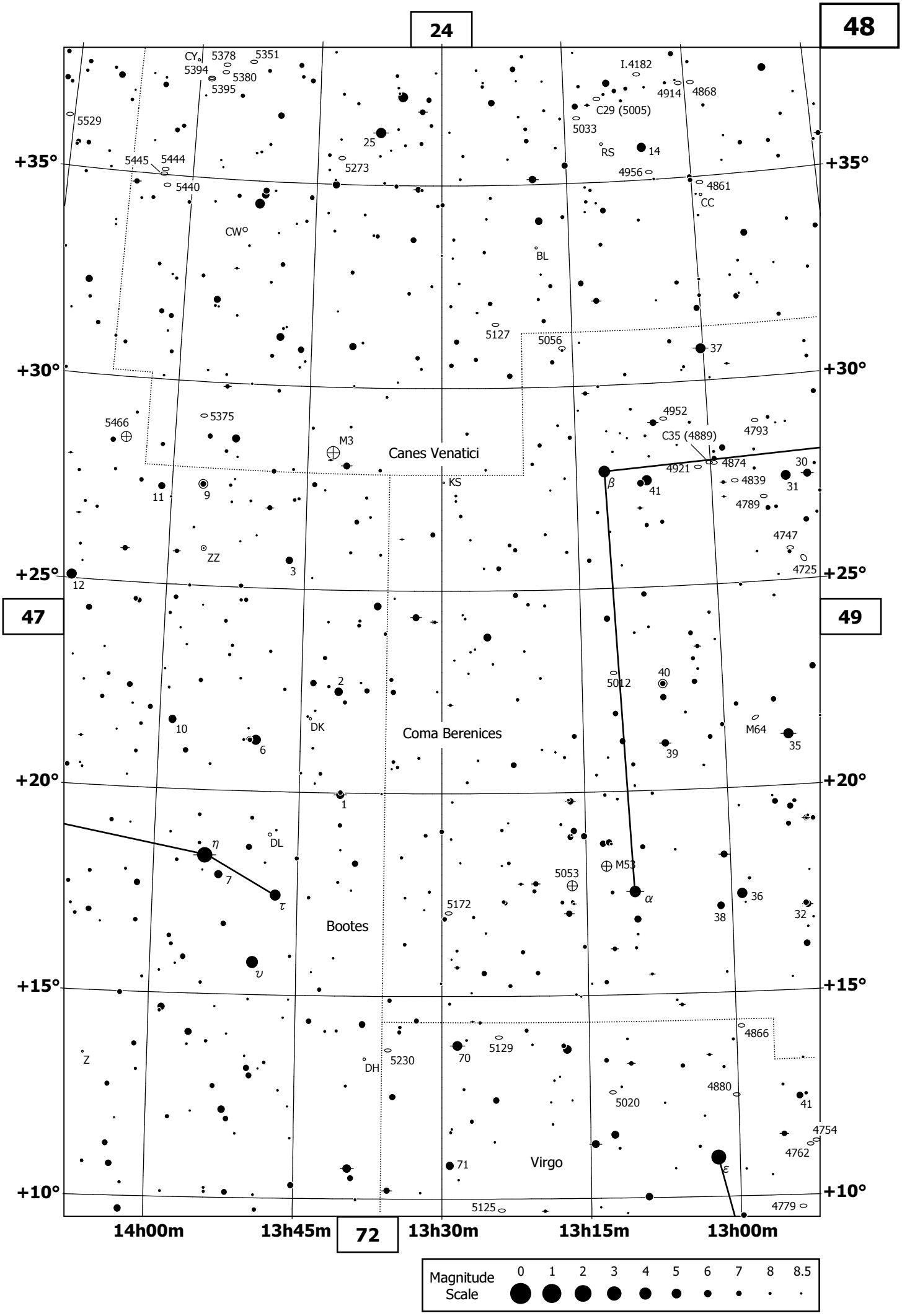
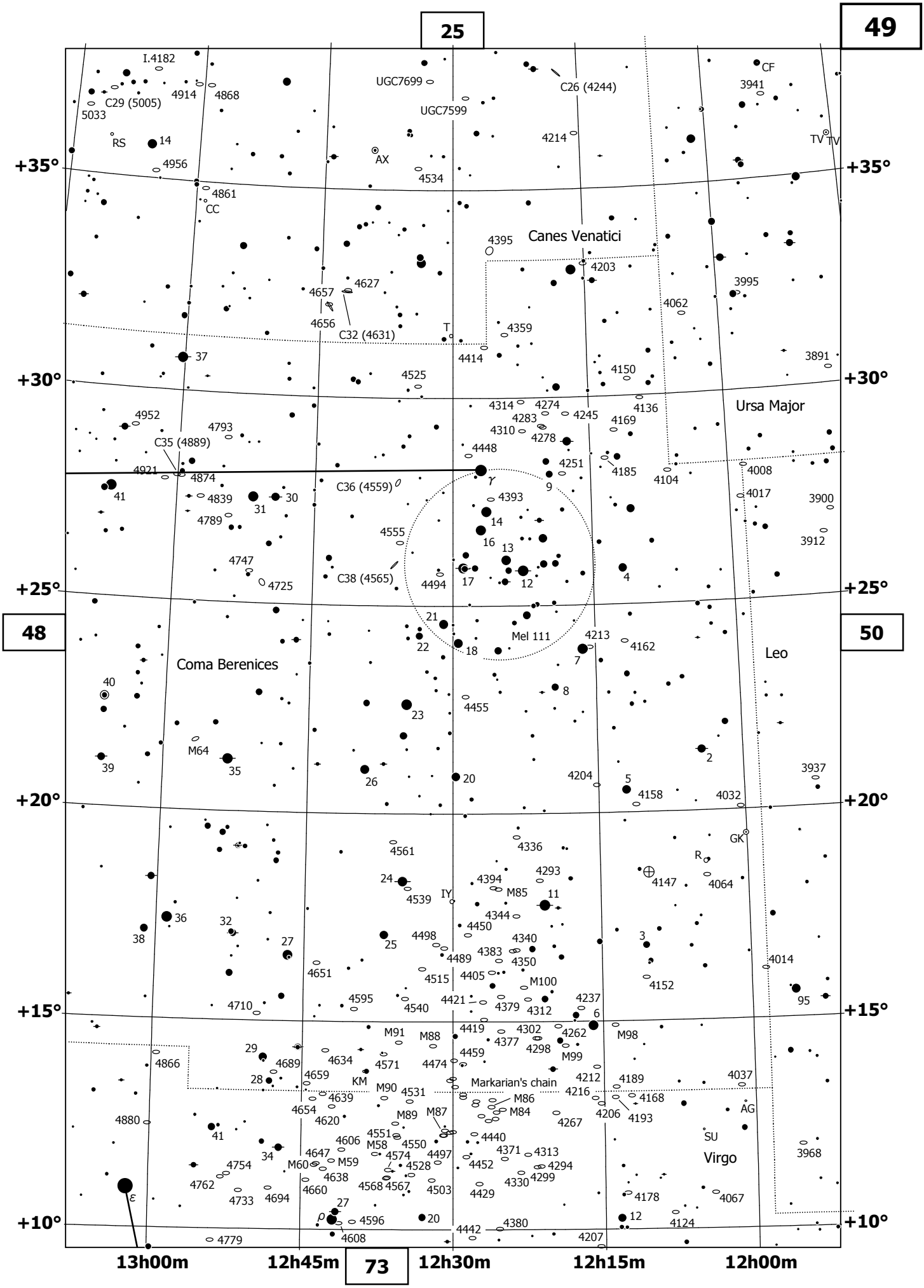
By Toshimi Taki, July 9, '06